



Dear P.H.S. Alumni, Friends and Fans!

This year PEAFF is proud to celebrate 15 years!! Because of the kindness and generosity of so many supporters, we have grown and have been able to take on some of the increasing needs education in every school is experiencing. Rising costs in technology, textbooks and keeping up with ever changing daily student educational needs, can be daunting for a school district.

Because of the kindness of our supporters, PEAFF has been able to grant PHS teachers and staff over \$47,000 this past year. The Foundation and Plentywood Schools are so very grateful for all those who have given to the Foundation and our goal is to continue to grow and support education excellence at Plentywood Schools.

I had the wonderful opportunity to visit with many PHS alumni this past year during several class reunion celebrations and school tours. PEAFF would like to help PHS alumni stay connected, so please feel free to call our office if you need help planning reunions, PHS school tours, etc. If your class has updates on address changes or contact information, we would be grateful for you sharing so our data base can be corrected. PEAFF's goal is to stay connected with all our alumni!!

Looking forward to the next 15 years and wishing everyone a very Happy and Prosperous New Year!!

Happy Holidays,

Lisa Tryan, PEAFF Executive Director



“\$15 for 15”

PEAFF is Celebrating 15 Years!!!



PEAFF is celebrating **15** years since **PEAFF** began its mission to enrich, maintain, and expand programs needed to continue the legacy of excellent education at Plentywood Schools.

Help us celebrate **15** years by participating in our goal of raising the funds for **15** important needs that will help our school update textbooks and related essentials for our students and teachers.

The cost to keep up with curriculum and technology changes related to textbooks and student educational needs is financially daunting for school districts like PHS. **PEAFF** would like help raise the funds for these important needs

teachers have hoped and wished for with the **\$15 for 15 Celebration** fundraising event.

Our goal is to raise the funds to cover **15** selected needs or more ☺ by asking you to donate **\$15, \$150, \$1,500** or any amount you would be comfortable to give to help reach our goal. Your name will be included in our **\$15 for 15 Celebration** board in appreciation for your generous support of PHS and **PEAFF**!

PEAFF and Plentywood Schools are so very grateful to everyone for their past support and our goal is to continue the educational legacy PHS has had for over 100 years!!!

we Need Your Help!

Please look at our website to see the **15 needs** and our monetary goal.

For a complete list of grants check out our Great Ideas Grant Program at: plentywoodalumni.com

2017-2018 CONTRIBUTIONS

Dr. Wayne & Jennifer Anderson	Marvin & Kathryn Eberling	Brent & Cindi Hurst	Page Morris	Vicki & Russell Samuelson
Jill Rasmussen Baker	Frank & Kordella French	June Johnson	Renita Nieuwenhuis	Harlan & Jan Skillingberg
Shane Barry	Jeanne French	Gary Keith	Elton & Sylvia Overby	Ryan Stoner
Garry & Dixie Bergrude	Dr. & Mrs. Kris French	Doug Kienitz	Mike & Kathy Overland	Danielle Tryan
Cheryl Brost	Adrienne Gibson	Pod & Nadene Kranz	Archie Peterson	Tully & Lisa Tryan
Sheila Brummond	Jerel Gustafson	Janet Frasier Luttschwager	Casey & Michelle Peterson	Kathy Wankel
Marlene Bummer	Randi Holdridge	Hugh & Sharon Mackie	Plentywood Drug	Jaclyn West
Diane Chandler	Hal & Kathy Holte	Tim & Candy Marsh	Jason Polk	Marlow & Karen Westerby
Dr. Francis & Linda Corner	Kathy Holte	Sherri McCrory	Danette Rasmussen	Karen Wollan
		Val Moore	Gladys Robertson	Leann Woodman



Gladys Robertson
proud winner of
"Wildcat Sprit" Bronze

"Wildcat Sprit" Bronze Fundraiser

A sincere thank you to everyone who donated to our 2017 year end fundraiser. A list of those who participated follows:

Dr. Wayne & Jennifer Anderson	Albert & Marilyn Doucette	Doug Kienitz	Alan & Cindy Nikolaisen	Randy & Marcia Rice
Laura Angvick	Edward Eberling	Huffman Land	Bob Nikolaisen	Jon & Julie Rice
Mark Angvick	Marv & Kathy Eberling	Brad & Verlane Lindblom	Mike & Nadine O'Toole	Gladys Robertson
Terry & Ardell Angvick	Frank & Kordella French	Sara Marsh	Larry & Carol O'Toole	Cory Sampsen
Jill Rasmussen Baker	Ron & Connie Grove	Brian & Kelsey McCabe	Elton & Sylvia Overby	Keenan & Denise Schnider
Linda Bartnes	Scott & Karleen Harris	David & Sherri McCrory	Mike & Kathy Overland	Brad & Ellen Sedgwick
Cory & Jann Benson	Ken & Denise Heppner	Ralph Melle	Joel Tracy Petersen	Doug & Kendal Tangedal
Glenn & Paula Bummer	Brent & Cindi Hurst	Danny & Val Moore	Casey & Michelle Peterson	Elton & Yvonne Tangedal
Bill & Candace Carr	Sharon Jensen	John & Barbara Murray	Blake & Erin Rasmussen	Fred & Bernice Van Curen
Dr. Francis & Linda Corner	Lonnie Johnson	Kenny & Emilee Nielsen	Danette Rasmussen	Vet's Club
		Jim & Charlotte Nielsen	Don & Arvilla Reed	Randy & Marie Wangerin

A Note from Superintendent, Matt Torix



Plentywood School District #20 would like to express our most sincere thanks to the Plentywood Education & Alumni Foundation and all those who support PEAFF with their donations. During this holiday season the sense of giving and concern for other people seems genuinely appropriate when considering the activities and purpose of our alumni foundation. As an educator, I certainly believe that nothing is more appropriate than displaying a commitment and concern for young people, and in this particular instance, to the students of Plentywood Schools. Under the energetic leadership of Mrs. Lisa Tryan, the Plentywood Education and Alumni Foundation will continue to be an integral part of the educational process of the Plentywood School District.

PEAFF's sole objective is to support our school district and provide educational opportunities for the students taught here. PEAFF is deeply devoted to the community and the students we are raising. For example, PEAFF has given Plentywood Schools the ability to sponsor "Family Nights". Parents and students come together and learn games and activities in different academic areas that helps enhance the relationships between families while helping students learn the skills they will need for a lifetime. PEAFF has helped purchase supplies for in-class activities, textbooks, equipment to enhance learning, storage units for classrooms, a new school vehicle and reading and math programs and these are just to name a few things PEAFF has done to impact the students and staff of Plentywood Schools. With your continued dedication and support I am sure this foundation and its ability to affect our students in such a positive manner will only continue to expand.

PEAFF is 15 years young in 2018 and they are kicking off a campaign to celebrate the last 15 years. "\$15 for Fifteen Needs" is PEAFF's effort to raise money for 15 of the top needs for Plentywood Schools. We are focused on our curriculum and textbook needs this year. PEAFF's efforts around "Fifteen for Fifteen Needs" will go a long way to making sure our students receive the best education possible.

Thank you to all who support PEAFF and Plentywood Schools. Merry Christmas and Happy Holidays to everyone. Let us make next year even better, together. GO WILDCATS!!

- Matt Torix • Superintendent/H.S. Principal/A.D. • Plentywood Schools

MEMORIALS • October 15, 2017 - October 15, 2018 •

ALAN NIKOLAISEN

Marvin & Kathryn Eberling
Frank & Kordelia French
Mike & Kathy Overland
Doug & Kendal Tangedal
Tully & Lisa Tryan
Randy & Marie Wangerin
Jerry & Jan Wiedebush

ARDELLE FRENCH

Marvin & Kathryn Eberling
Frank & Kordelia French
Tully & Lisa Tryan

ARIC BJØRGEN

Frank & Kordelia French

ARLEEN HART

Ann Lindberg

ARLO POHLE

Frank & Kordelia French
Don & Arvilla Reed
Judy Bykonen, Vyron Larsen, Carol King

AUDREY MYHRE

Wade & Shari Hurst

BARB CYBULSKI

Marvin & Kathryn Eberling
Frank & Kordelia French
Jeanne Nathe
Larry & Carol O'Toole
Tully & Lisa Tryan
Connie Wangerin

BARBARA MYHRE

Frank & Kordelia French
Wade & Shari Hurst

BARBARA ROWLAND

Barbara Bigger

BETTY McCALL

Terry & Ardel Angvick
Frank & Kordelia French
Judy Bykonen, Beverly Olson, Carol King, Dave & Connie Adams, Clay & Della King

BILL JOHNSTON

Terry & Ardel Angvick
Frank & Kordelia French
Jeanne Nathe
Tully & Lisa Tryan

BILL NYBY

Terry & Ardel Angvick
Dr. Francis & Linda Corner
Frank & Kordelia French
Brian & Kelsey McCabe
Connie Nielsen
Randy & Jill Stadstad
Tully & Lisa Tryan
Connie Wangerin

BOB SMITH

Frank & Kordelia French
Tully & Lisa Tryan

CAROL CRAWFORD

May Budke
Judy Bykonen
Frank & Kordelia French
Milo & Cheryl Olson
Raymond & Audrey Wang

CECIL ROSS

Mike & Robyn Ross
Tully & Lisa Tryan

CECILE TANDE ØNSTAD

Frank & Kordelia French

CHAD PAULBECK

Frank & Kordelia French

CHARLES FRASIER

Janet Luttschwager
Ed & Linda Shackelford

CLED NIELSEN

Marvin & Kathryn Eberling
Frank & Kordelia French
Ken & Denise Heppner
Carl & Jean Tange
Tully & Lisa Tryan
Connie Wangerin
Randy & Marie Wangerin

CURT OVERBY

Frank & Kordelia French
Wade & Shari Hurst
Randy & Marie Wangerin

DALLAS WILLIAMSON

Judy Bykonen
Frank & Kordelia French
Ed & Linda Shackelford

DANIEL LINDSEY

Marvin & Kathryn Eberling
Frank & Kordy French
Tully & Lisa Tryan

DARLENE MUNSON

Terry & Ardel Angvick
Glenn & Paula Bummer
Judy Bykonen
Class of 1959/Millie Marsh
Marvin & Kathryn Eberling
Frank & Kordelia French
Pat & Tina Quam
Connie Wangerin

DAVID FERGUSON

Terry & Ardel Angvick
Frank & Kordelia French
Ken & Denise Heppner
Wade & Shari Hurst
Sandra Jacobson
Todd & Crystal Johnson
Don & Ginny Larson
Brad & Verlane Lindblom
Bill & Deann McCoy
Jeanne Nathe
PHS Faculty
Ed & Linda Shackelford
Mark & Heather Shoal
Doug & Kendal Tangedal
Tully & Lisa Tryan
Randy & Marie Wangerin

DICK ØSKA

Marvin & Kathryn Eberling
Traci Johnson
Tully & Lisa Tryan
Randy & Marie Wangerin

DONALD HUFFMAN

Terry & Ardel Angvick

DOROTHY MARSH

Frank & Kordelia French

DUANE TREWYN

Terry & Ardel Angvick
Frank & Kordelia French

DWAYNE EVENSEN

Barbara Bigger

EDITH PETERSEN

Terry & Ardel Angvick

EVALYN NIKOLAISEN

Barbara Bigger

EVELYN SHOAL

Terry & Ardel Angvick
Marvin & Kathryn Eberling
Frank & Kordelia French
Ken & Denise Heppner
Doug & Kendal Tangedal
Tully & Lisa Tryan

FRANCES GARRICK

Ed & Linda Shackelford

GARY CARLSON

Frank & Kordelia French

GARY FRENCH

Class of 1959
Mildred Marsh

GARY WOLLAN

Craig Christensen, MD

GENE BECKERS

Marvin & Kathryn Eberling
Frank & Kordelia French
Connie Wangerin

GERALDINE ATOR

Pat Halland

HELEN STONER

Dan & Susan Cybulski

IRENE BINSTOCK

Terry & Ardel Angvick
Marvin & Kathryn Eberling
Tully & Lisa Tryan
Randy & Marie Wangerin

JERRY LEE

Janet Luttschwager
Connie Wangerin
Randy & Marie Wangerin

JESSICA FINK

Frank & Kordelia French
Daniel Tryan & Family

JOAN ROBINSON

Terry & Ardel Angvick
Marvin & Kathryn Eberling
Frank & Kordelia French
Tully & Lisa Tryan

JOYCE GALLAGHER

Terry & Ardel Angvick
Frank & Kordelia French
Janice Grandy
Janet Luttschwager

JOEL TANDE

Frank & Kordelia French

JØRGEN JENSEN

Wade & Shari Hurst

JOYCE LITTLEFIELD

Frank & Kordelia French
Milo & Cheryl Olson

JUDY GILBERTSON

Marvin & Kathryn Eberling
Frank & Kordelia French
Randy & Marie Wangerin

KAY WOLLAN

Mae Rosman

KEITH JOHNSON

Mae Rosman

KEITH KNUDSEN

Barbara Bigger

KENNETH & PEGGY ANN DAHL

Frank & Kordelia French

KURT RICE

Marvin & Kathryn Eberling
Frank & Kordelia French
Brian & Kelsey McCabe

KYLE HAGEN

Frank & Kordelia French

LANNY MARLENE

Wade & Shari Hurst

LARRY ANDERSON

May Budke
Frances Hagen

LINDA HALLAND

Pat Halland

LOU DeSILVA

Frank & Kordelia French
Janet Luttschwager

LUDVIG & MADELYN TANDE

Frank & Kordelia French

LUELLA JOHNSON

Barbara Bigger

MABEL CHRISTENSEN

Terry & Ardel Angvick
Frank & Kordelia French
Tully & Lisa Tryan
VFW Post 4018

MARIAN HAYNES

Ken & Denise Heppner
Tully & Lisa Tryan

MARIE BAKKEN

Marvin & Kathryn Eberling
Frank & Kordelia French
Janet Frasier Luttschwager
Ed & Linda Shackelford

MARILYN HARSHBARGER

Frank & Kordelia French
Daryl & Dorothy Olson
Mae Rosman

MARJORIE CLEMENS

Frank & Kordelia French

MEGAN MORSTAD

Frank & Kordelia French

MEGAN SHOAL

Frank & Kordelia French
Kristen Tryan & Family

MELVIN HALL

Frank & Kordelia French
Bob & Helen Hallesy
Eunice Peterson

MELVIN HELLEGAARD

Marvin & Kathryn Eberling
Frank & Kordelia French
Gordon & Jeanette French
Ken & Denise Heppner
Millie Marsh
Doug & Kendal Tangedal
Tully & Lisa Tryan

MELVIN THOMPSON

Frances Hagen

MIKE SANDOVAL

Frank & Kordelia French

PAL TRUPE

Frank & Kordelia French

PATRICK CYBULSKI

Frank & Kordelia French

RICHARD FRENCH

Frank & Kordelia French

RICK KELLE

Ed & Linda Shackelford

ROBERT ROBERTSON

Gladys Robertson

RODNEY McCABE

Wade & Shari Hurst

RON SMITH

Terry & Ardel Angvick
Joe & Nancy Bennett
Marvin & Kathryn Eberling
Frank & Kordelia French
Gordon & Jeanette French
Ivan & Avis Hoff
Millie Marsh
Patsy Morstad
Milo & Cheryl Olson
PHS Faculty
Pat & Tina Quam
Mike & Robyn Ross
Ed & Linda Shackelford
Mark & Heather Shoal
Carl & Jean Tange
Tully & Lisa Tryan
Raymond & Audrey Wang
Randy & Marie Wangerin

ROY NELSON

Mae Rosman

RUTH WILSON

Frances Hagen
Tully & Lisa Tryan

SHARON ZENTNER

Pat Halland

STEFANIE KNIPPER'S GRANDFATHER

Wade & Shari Hurst

SYLVIA TRYAN

Terry & Ardel Angvick
Marvin & Kathryn Eberling
Frank & Kordelia French
Gil & Wanda Hammer
Ken & Denise Heppner
Todd & Crystal Johnson
Bill & Deann McCoy
Myron & Marsha Meyer
Mike & Kathy Overland
Doug & Kendal Tangedal
Jerry & Kathy Tangedal
Richard & Merle Thompson

TERESA JENSEN

Dan & Susan Cybulski

WALT HEPPNER

Wade & Shari Hurst
Mae Rosman
Randy & Marie Wangerin

WAYNE KLOFSTAD

Barbara Bigger

ZOONIE McCLEAN

Harlan & Jan Skillingberg

HONORARIUM

LISA TRYAN

Frank & Kordelia French

"Lost, but not forgotten"

Thank you for your generous support to the Foundation. A memorial donation is a wonderful way to honor the memory of your loved ones and cherished friends.

Please email or call with updates when loved ones have passed on so the alumni database can be updated. Thank you again.

New Address?

If you have recently moved, please update us as soon as possible with your new address.

Non-Alumni wanting to be added to the newsletter mailing list, please send address information.

Lisa Tryan

Executive Director

100 East Laurel Ave.
Plentywood, MT 59254

PEAF@plentywood.k12.mt.us
www.plentywoodalumni.com

T 406-765-1803

C 406-480-5584

BOARD OF DIRECTORS

Matt Torix Superintendent & H.S. Principal
Ardell Angvick, President
Rob Pedersen, Vice-President & K-8 Principal
Kathy Overland, Fiscal Officer
Cindy Coldwell
Kathy Eberling
Grant Lindsey
Casey Peterson
Blake Rasmussen
Kelsey Rice
Marie Wangerin, Secretary

HONORARY DIRECTOR

Dr. Todd Marsh

PAST PRESIDENTS

Rick Darvis
Jean Tange
Joni Brensdal

FRIENDS OF THE FOUNDATION

2017-2018
TEACHER CORNERSTONE CLUB

HONOR ROLL BENEFICIARY \$100,000 +

Joe McIntosh
*Michael & Patricia Westergard

DIAMOND \$50,000 +

Marian Ross

PLATINUM \$25,000 +

Marvin & Kathryn Eberling
Cecil Ross
First Congregational UCC

GOLD \$10,000+

Gerald & May Budke
Dr. Kris & Lindsey French
Nathan & Angela French
Darrell & Kathy Gustin
Dr. Nicholas Kanning
William & Agnes Lee
Ann C. Lindberg
Jane Lord Memorial
Bob & Marilyn Mann
Dr. Todd & Stacie Marsh
Patsy Morstad
Plentywood Rexall Drug
Marvin & Marie Radons
Alice Ridenour Memorial
Dr. Kirk & Mari Stoner
Treacy Foundation
Dennis & Phyllis Washington Fd.

SILVER \$5,000+

Terry & Ardell Angvick
Ray & Dorothy Conger
Frank & Rae Lynn D'Angelo
Lyle & Bernie DeShaw
Frank & Kordelia French
*Heil Photographics
*Brent & Cindi Hurst
Paul & Natalie McCarty
Richard & Eileen McCarty
Milo & Cheryl Olson
Sheridan Electric Co-op
Howard & Dr. Carol Stoner

BRONZE \$1,000+

Harvey & Rose Anderson
Laverne & Mary Beckers Family
John & Mary Ann Bottman
Burlington Northern Santa Fe
*Paul Carpenter
Julie Chelmo
Class of 1958
Class of 1960
Class of 1961
Class of 1962
Class of 2018
Dr. Frances & Linda Corner
Kim Forster Dedmon Memorial
Barbara Flemming
*Paul & Barbara Golterman
Don & Judy Gray
Walter & Vonna Heppner
Hi-Line Sports, Inc.
Tim & Kathy Holte
Susan Jensen
Angela Marsh Jones
*KATQ Radio
Donald & Michelle Kisler
Dr. Lee Kitzenberg
LaCasa Personal Care, Inc.
Ronald Larsen
*Laura Belles
Dr. Stanley Lindblom
Paul & Amy Lorimer
Hugh & Sharon Mackie
Dr. Arthur Marsh
Gaylen & Kathleen Marsh

BRONZE \$1,000+

Matthew & Melanie Marsh
Ron Marsh
Dr. Tom & Karen Marsh
Tim & Candy Marsh Family
*Mickey & Lori McCall
Carmen Mezzacappa
Mina Mittelstaedt
Jeanne Nathe
Nemont
Judy Nikolaisen Memorial
Louis & Jeanne Nistler
Kevin & Marcy O'Toole
Michael O'Toole
Elton & Sylvia Overby
Pepsi-Cola of Plentywood
Gordon & Judy Platts
Plentywood Rexall Drug
Blake & Erin Rasmussen
David & Danette Rasmussen
Rick Darvis Accounting
Alice Ridenour
Rocky Mountain Bank
Steven & Kathleen Schmidt
Sherwood Investments, Inc.
Lillian Sorenson Sizemore Memorial
Stockman Bank
Yvonne Tangedal
*The Greeter
Thompson/Collins Associates
Craig Timmerman
James & Margaret Wagner
Wal-Mart

Mr. Andy Alley
Mrs. Nancy Bennett
Mr. Blake Bolke
Mrs. Milissa Brendal
Mrs. Paula Bummer
Mrs. Karleen Harris
Mrs. Denise Heppner
Mr. Michael Herdina
Mrs. Crystal Johnson
Mrs. Debbie Johnson
Mr. John Johnson
Mr. Todd Johnson
Mrs. Bonnie Kanning
Mr. Trent Kleppen
Miss Stefanie Knipfer
Mrs. Kim Lindsey
Mrs. Beth Linquist
Mr. Jack Linquist
Miss Sara Marsh
Mrs. Kara McCabe
Mrs. Deann McCoy
Mrs. Kelly Obergfell
Mrs. Carol O'Toole
Mr. Rob Pedersen
Mrs. Dena Rice
Mrs. Ellen Sedgwick
Miss Amanda Simonson
Mrs. Scarlett Tabbert
Mrs. Val Thompson
Mrs. Darla Torix
Mr. Matt Torix
Mrs. Marie Wangerin
Tami Weins
Anonymous Donor
RETIRED TEACHERS
Mrs. Patsy Morstad
Mrs. Judy Nikolaisen (in memory)
Mrs. Robyn Ross
Mrs. Jean Tange
Mrs. Lisa Tryan



*Denotes In Kind Donation

[tax id no. 71-092877]
for your convenience

"Interactive & Collaborative Learning" Bonnie Kanning • Val Thompson

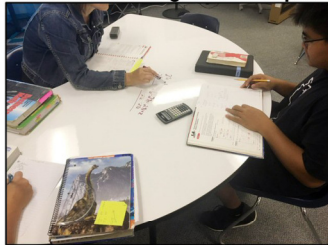

This \$600 grant was used to purchase ergonomic chairs and a kidney shaped marker board table to enhance the learning opportunities for students.

"I like the way the white board table feels, and I don't have to waste paper, space or other papers to solve an equation"
-Caleb

"Partners in Education Grant" • Darla Torix



This \$1500 grant is for materials for a back-to-school night, a math night, a reading/writing night and a year-end thank you for students and their families. It will impact students K-12 as well as their families.



Urgent Need Funds • 24 Chromebooks • 5 headsets • EdReady Program



"Bingo Bash"



Class of 1998 Reunion



Class of 1958 Reunion



** Feel free to share any of your Class Reunion pictures with us! **